Wizard's Walk
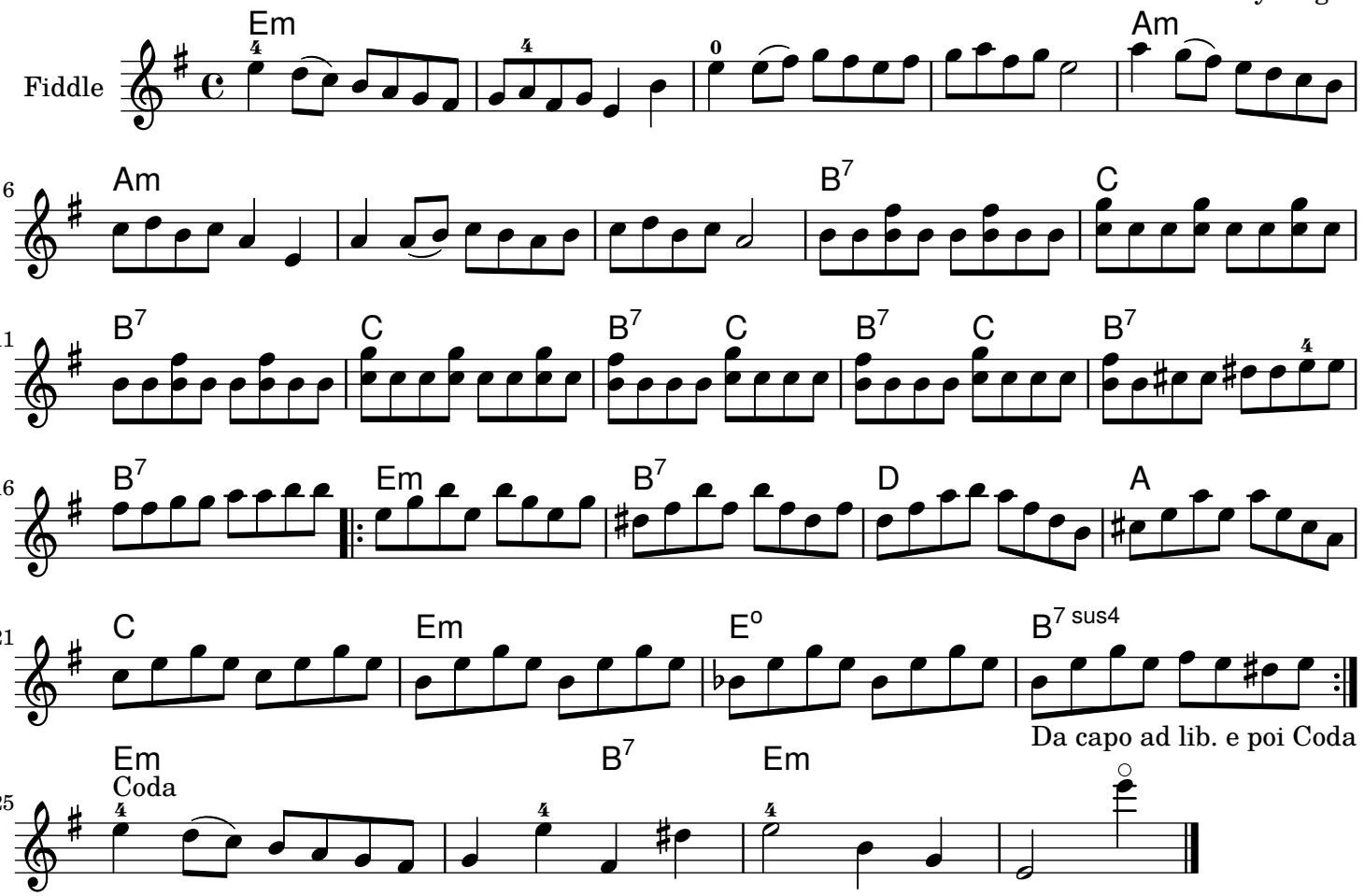
Jay Ungar